

Sinfonia Concertata in C minor

for violoncello piccolo & strings

III. *Larghetto*

Leonardo Leo (1694-1744)

edited by Niccolo Seligmann & Judith Klotz

Tenor Viol

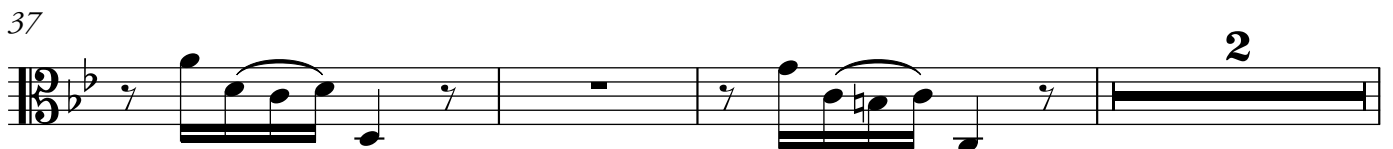
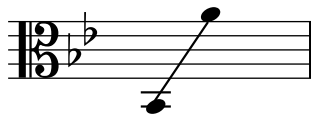

42

47

52

58

61

Sonata in A minor RV 44

3

for violoncello

I. Largo

Tenor Viol

Antonio Vivaldi (1678-1741)

edited by Niccolò Seligmann & Judith Klotz

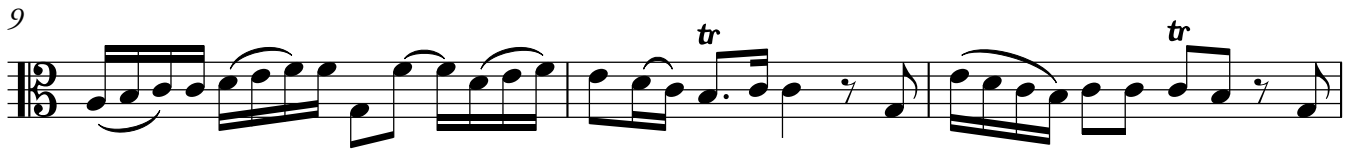

Sonata in G Major

for viola da gamba

I. Adagio

Johann Gottlieb Graun, (1703-1771)

edited by Niccolo Seligmann & Judith Klotz

Tenor Viol

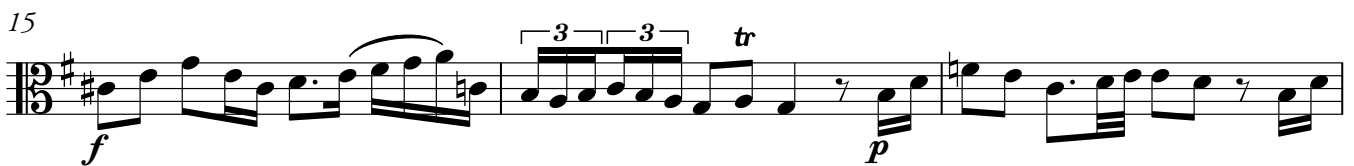
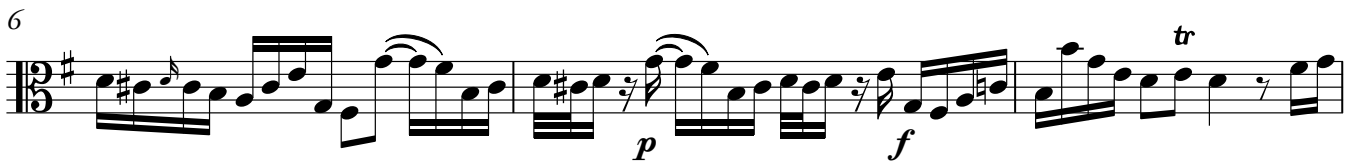
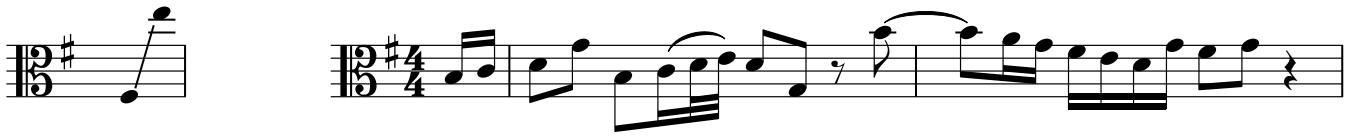

Cantata BWV 175 "Er rufet seinen Schafen mit Damen" 5

IV. "Es dünket mich, ich seh' dich kommen"

Tenor Viol

Johann Sebastian Bach (1685-1750)
edited by Niccolo Seligmann & Judith Klotz

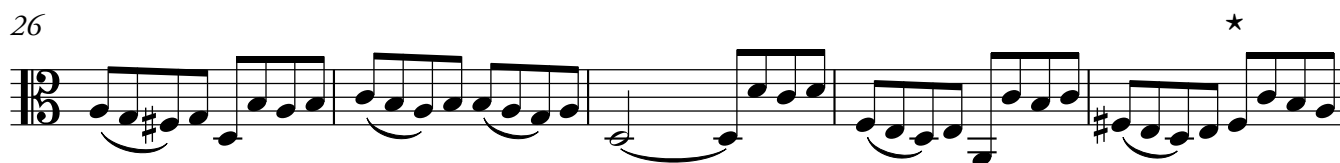
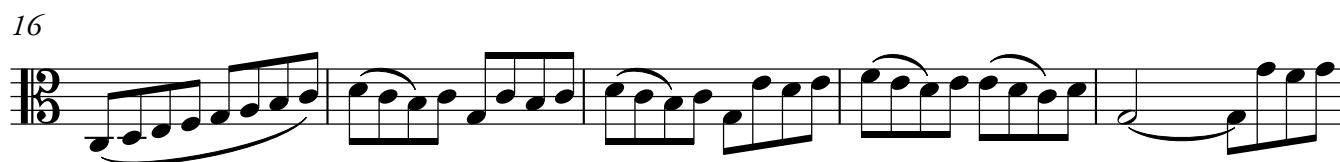
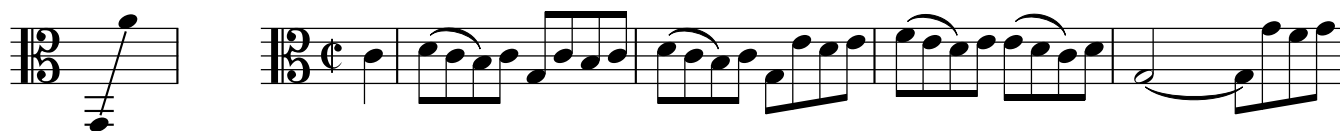

43

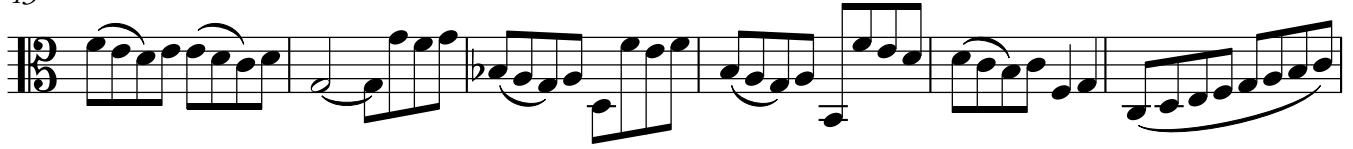

49

54

59

64

69

74

79

85

Tenor Viol

90

95

100

105

111

116

122

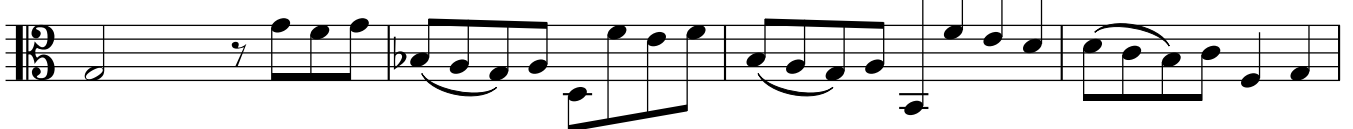

126

8 Cantata BWV 183: "Sie werden euch in den Bann tun"

Tenor Viol

II. "Ich fürchte nicht des Todes Schrecken"

Johann Sebastian Bach (1685-1750)
edited by Niccolò Seligmann & Judith Klotz

19

21

23

25

27

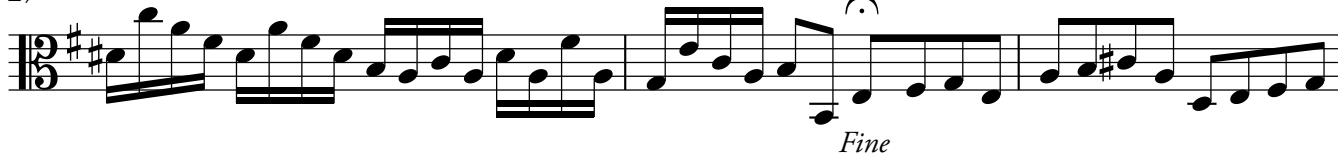

30

33

36

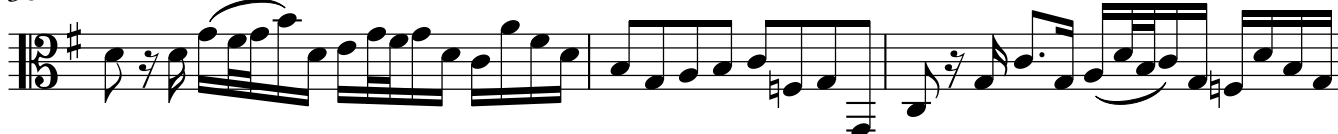

39

Tenor Viol

41

43

45

D. C. al Fine

Cantata BWV 41: "Jesu, nun sei gepreiste"

IV. "Wofernen du den edlen Frieden"

Tenor Viol

Johann Sebastian Bach (1685-1750)
edited by Niccolo Seligmann & Judith Klotz

19

22

25

30

32

34

36

Fine

39

45

47

D. S. al Fine