

Bass Viol

Fantasia No. 16

John Jenkins (1592-1678)
Edited by Martha Bishop

Bass Viol

30

35

2

40

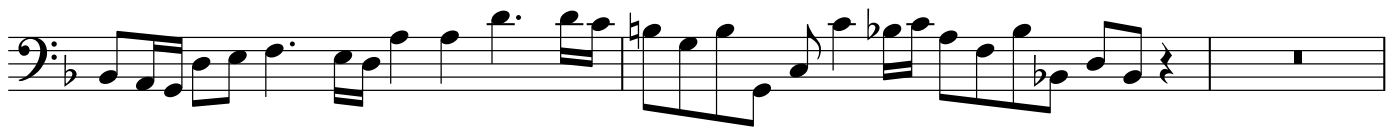

45

50

2

55

