Fantasia No. 1

Treble viol 2

John Jenkins (1592-1678)
Edited by Martha Bishop

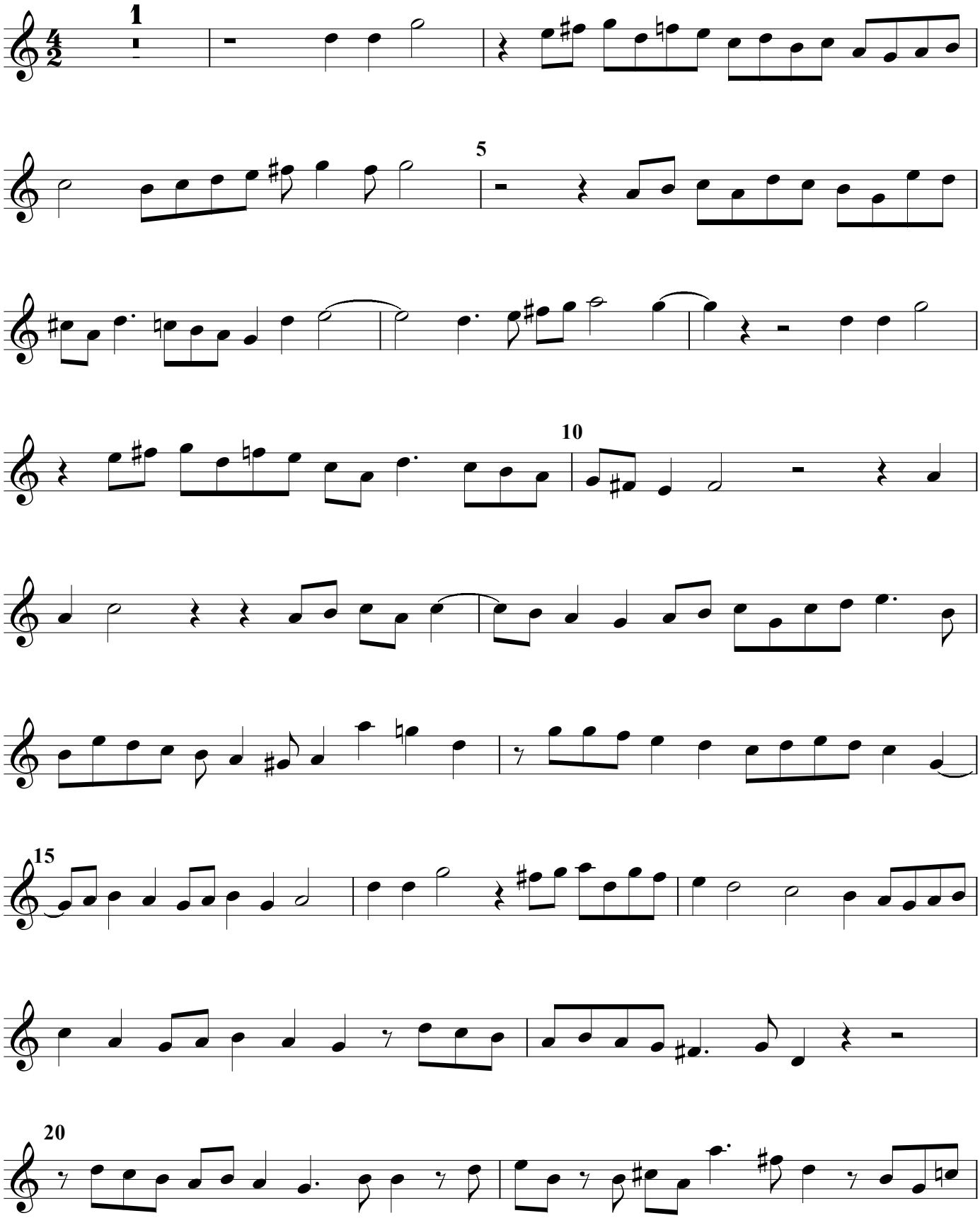

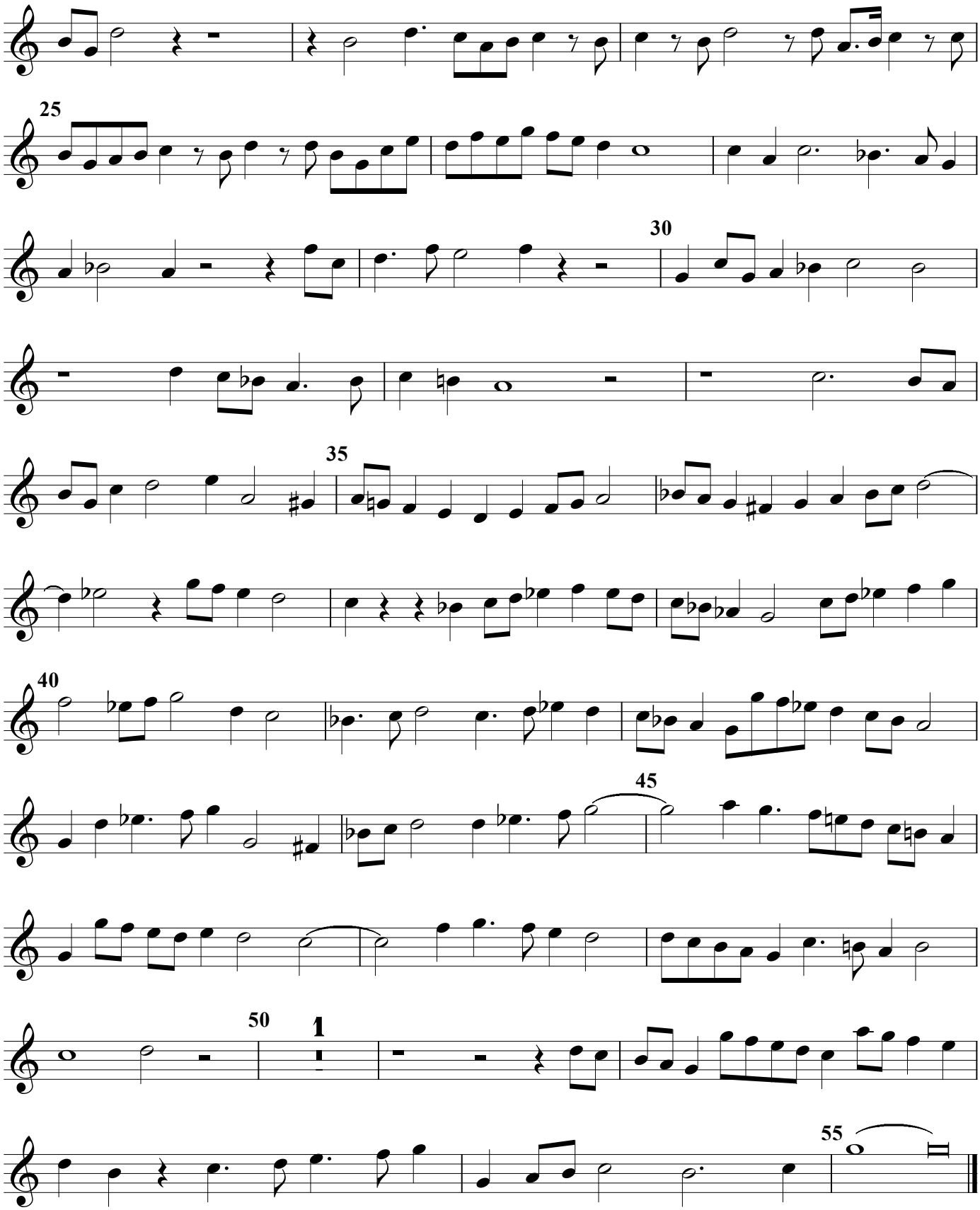
25
30
35
40
45
50
1
55