Fantasia No. 9

John Jenkins (1592-1678)
Edited by Martha Bishop

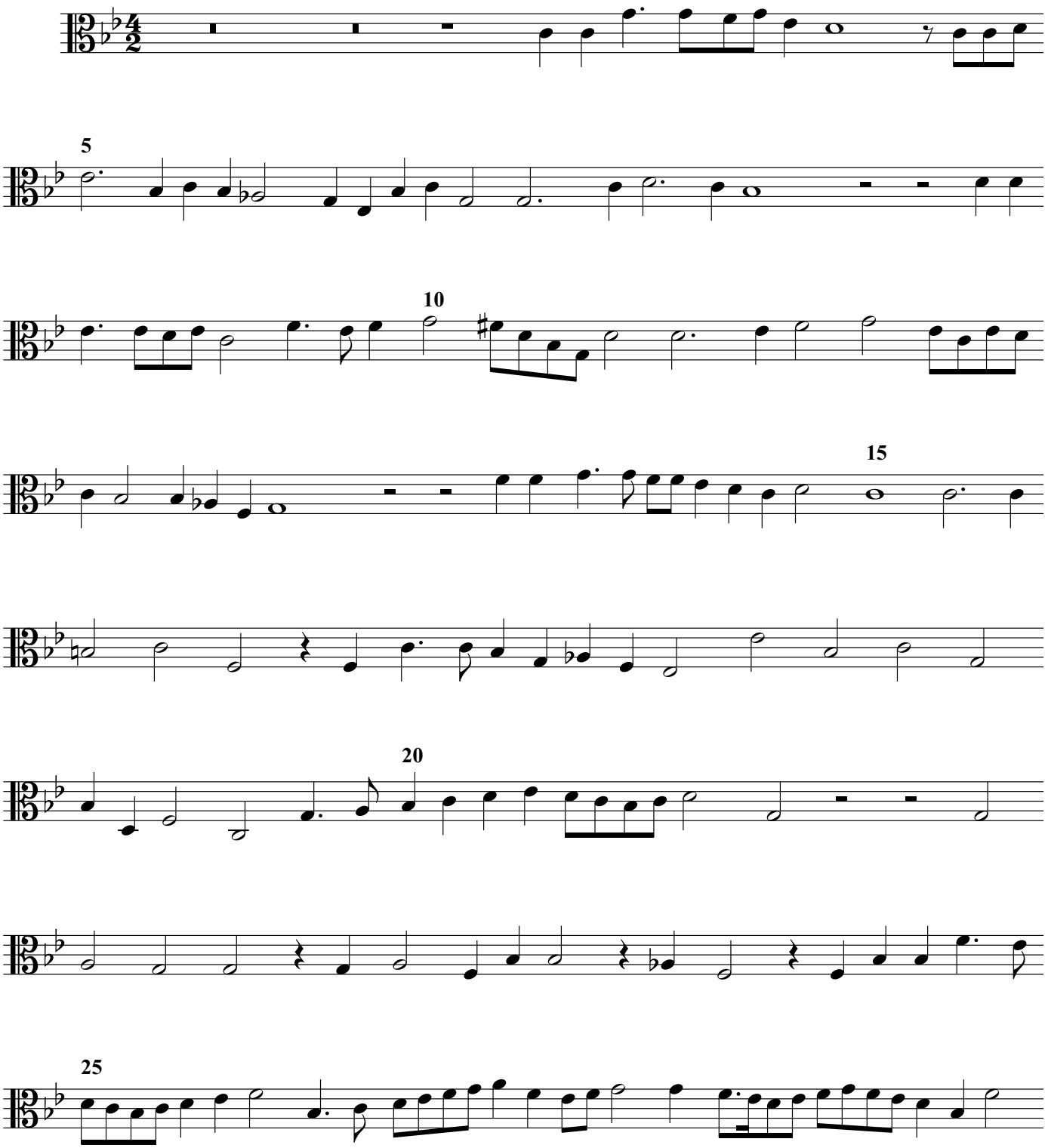

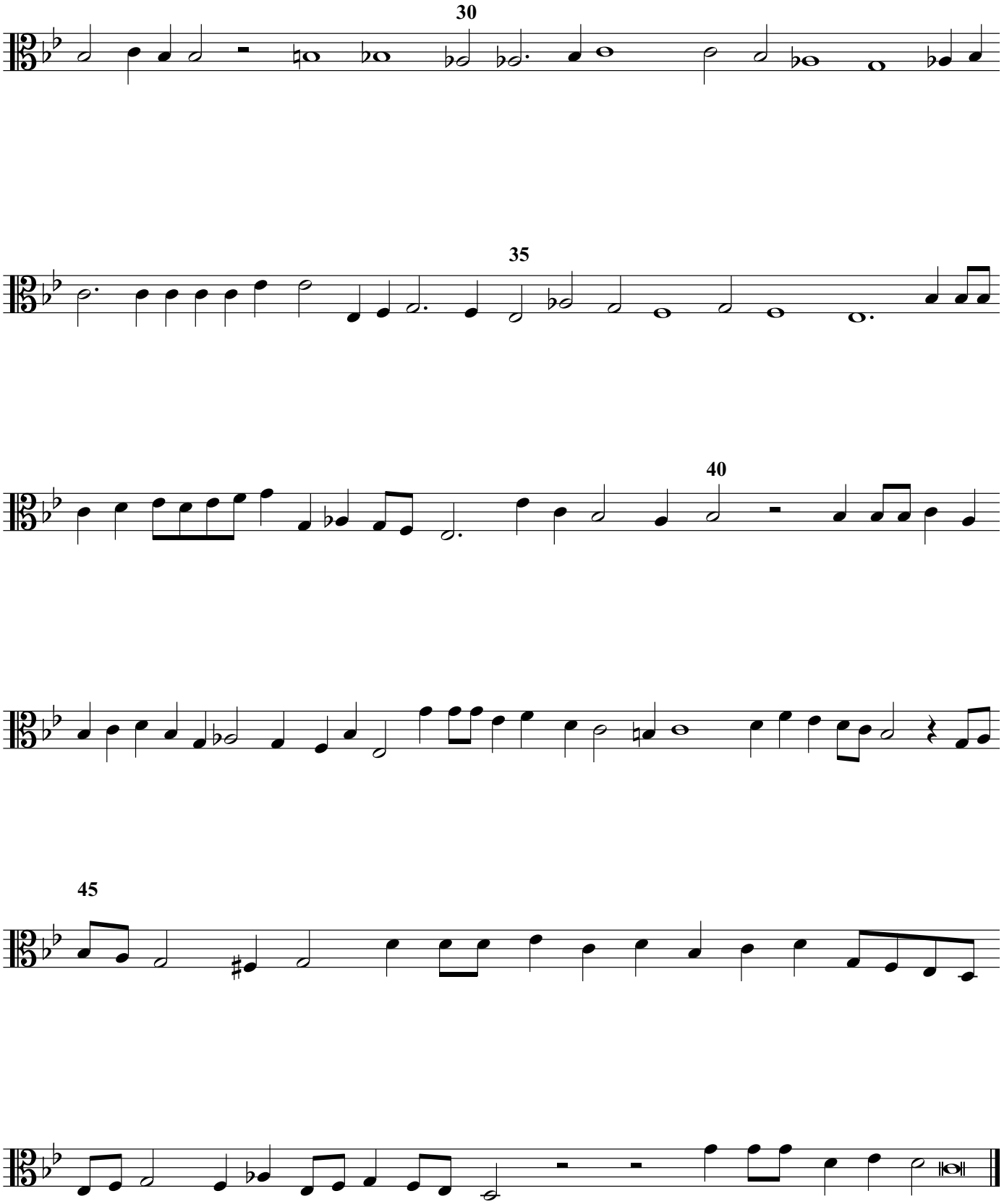
30
35
40
45