Fantasia No. 5

John Jenkins (1592-1678)
Edited by Martha Bishop

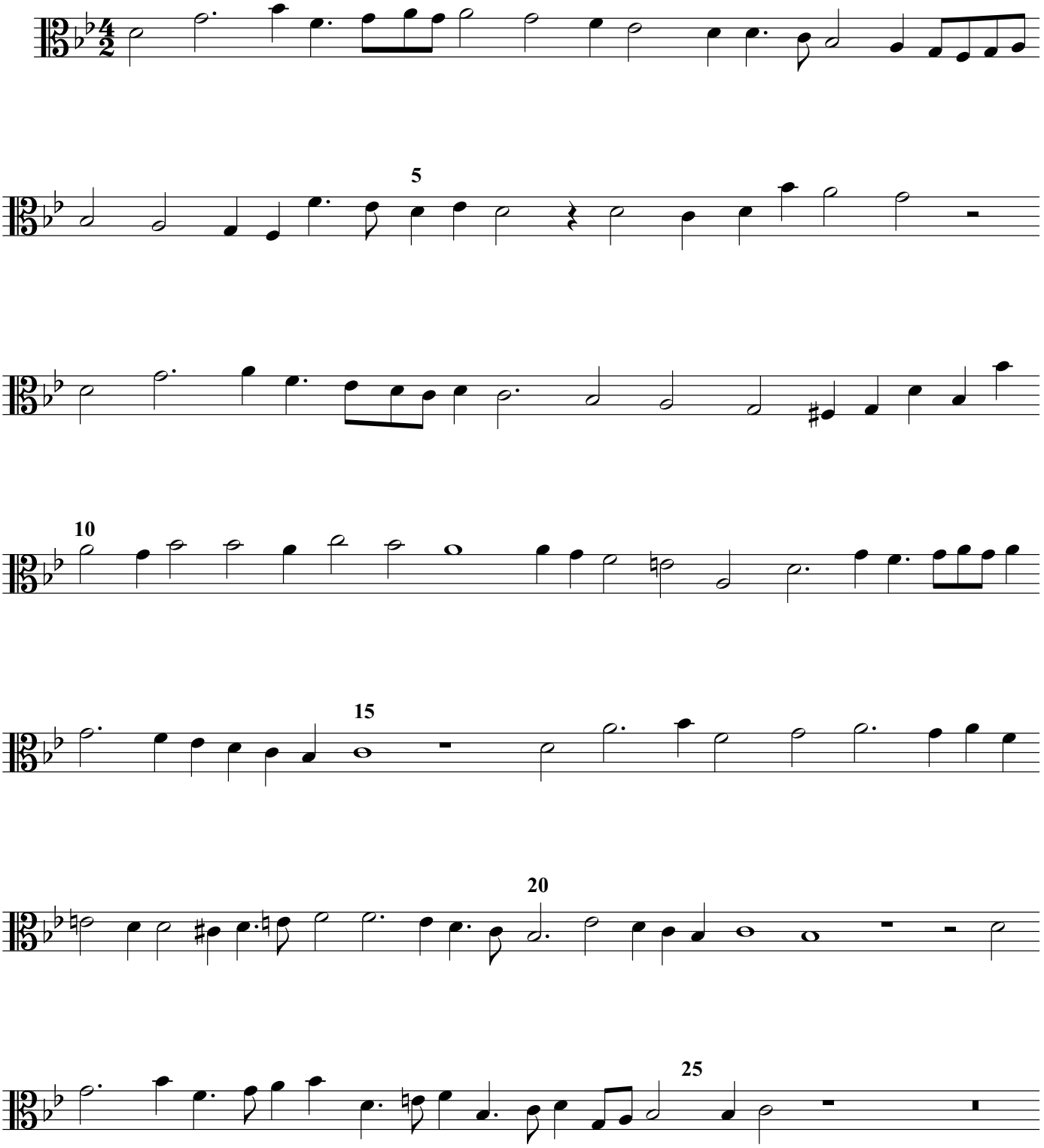

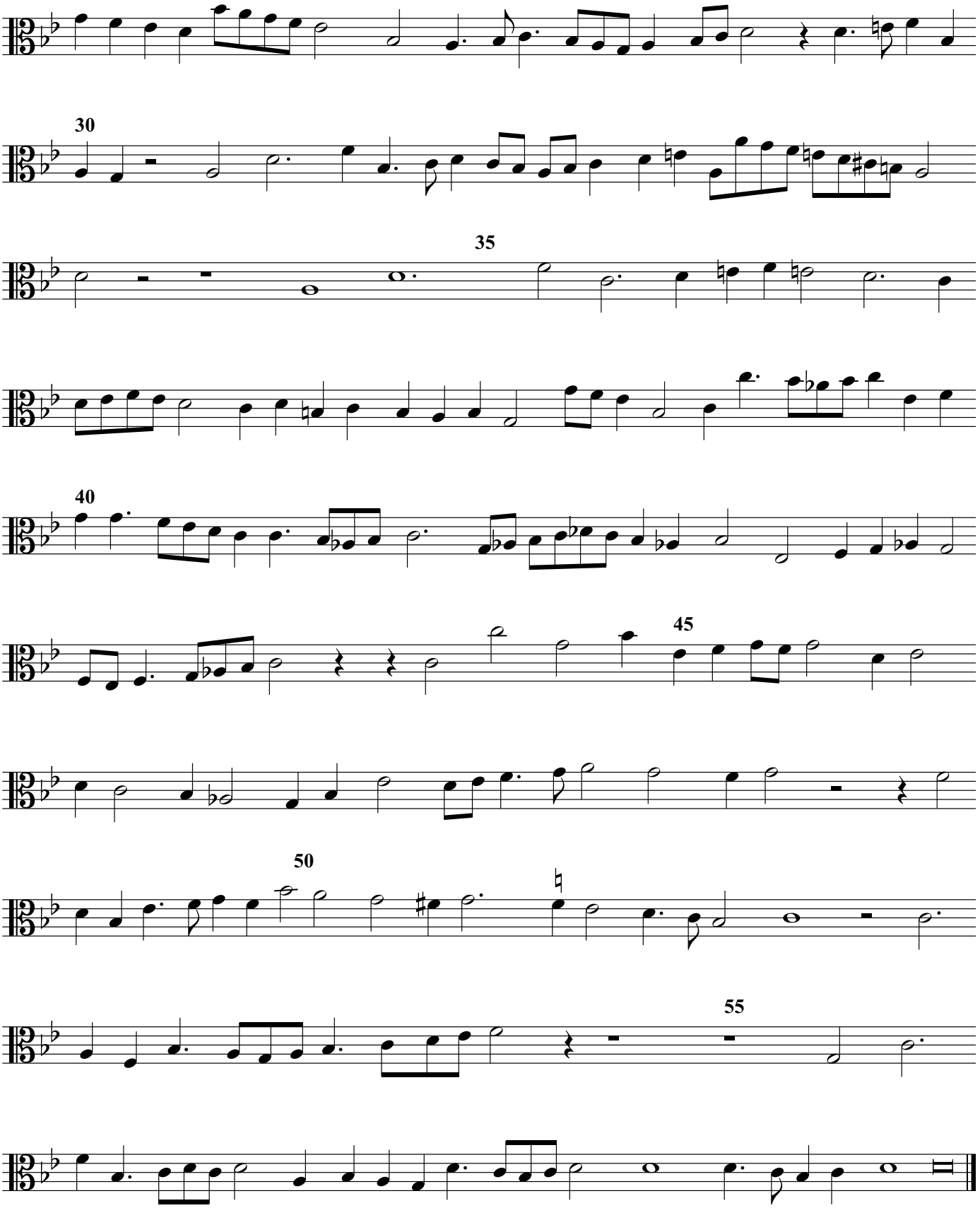
30
35
40
45
50
55