

Treble Viol 1

# Set No. 7 in C major

Fantasy No. 1 à 6

William Lawes ed. Martha Bishop

E

F

G

H

I

J

Treble Viol 1

Set No. 7 in C major

Aire à 6

Treble Viol 2

# Set No. 7 in C

Fantasy No. 1 à 6

William Lawes ed. Martha Bishop

Treble Viol 2

Set No. 7 in C major

Fantazy No. 2 à 6

A

B

C

D

E

F

G

H

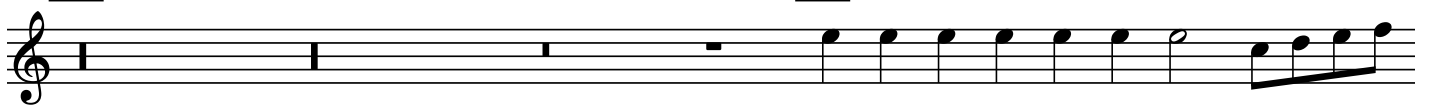

I

J

Treble Viol 2

Set No. 7 in C major

Aire à 6

Tenor Viol 1

Set No. 7 in C major

Fantazy No. à 6

G

H

I

J

Tenor Viol 1

Set No. 7 in C major

Aire à 6

Tenor Viol 2

Set No. 7 in C

Fantazy No. 1 à 6

William Lawes ed. Martha Bishop

A

B

C

D

E

F

Tenor Viol 2

# Set No. 7 in C major

Fantasy No. 2 à 6

A

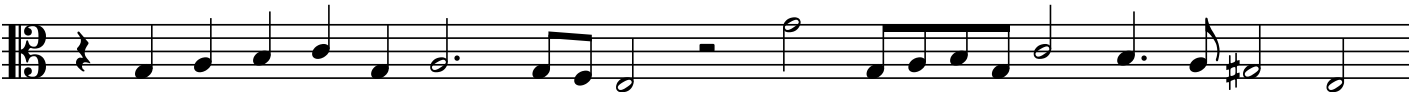

B

C

D

**E****F****G****H****I****J**

Tenor Viol 2

Set No. 7 in C major

Aire à 6

Bass viol 1

Set No. 7 in C

Fantasy No. 1 à 6

William Laws ed. Martha Bishop

F

G

H

Bass viol 1

Set No. 7 in C major

Fantasy No. 2 à 6

Bass viol 1

Set No. 7 in C major

Aire à 6

Bass viol 2

Bass viol 2

Set No. 7 in C major

Fantazy No. 2 à 6

- A**: The first staff, starting with a half rest followed by a series of eighth and sixteenth notes.
- B**: The second staff, featuring a half rest followed by a melodic line with a trill-like figure.
- C**: The third staff, beginning with a half rest and a melodic line.
- D**: The fourth staff, starting with a half rest and a melodic line.
- E**: The fifth staff, beginning with a half rest and a melodic line.
- F**: The sixth staff, starting with a half rest and a melodic line.

Bass viol 2

G

H

I

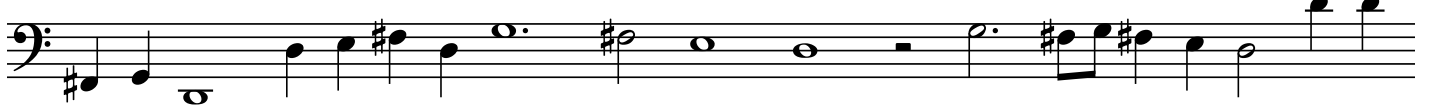

J

Bass viol 2

Set No. 7 in C major

Aire à 6
