# I Long For Thy Virginitie

## Harp Sharp

Arr. Rob MacKillop
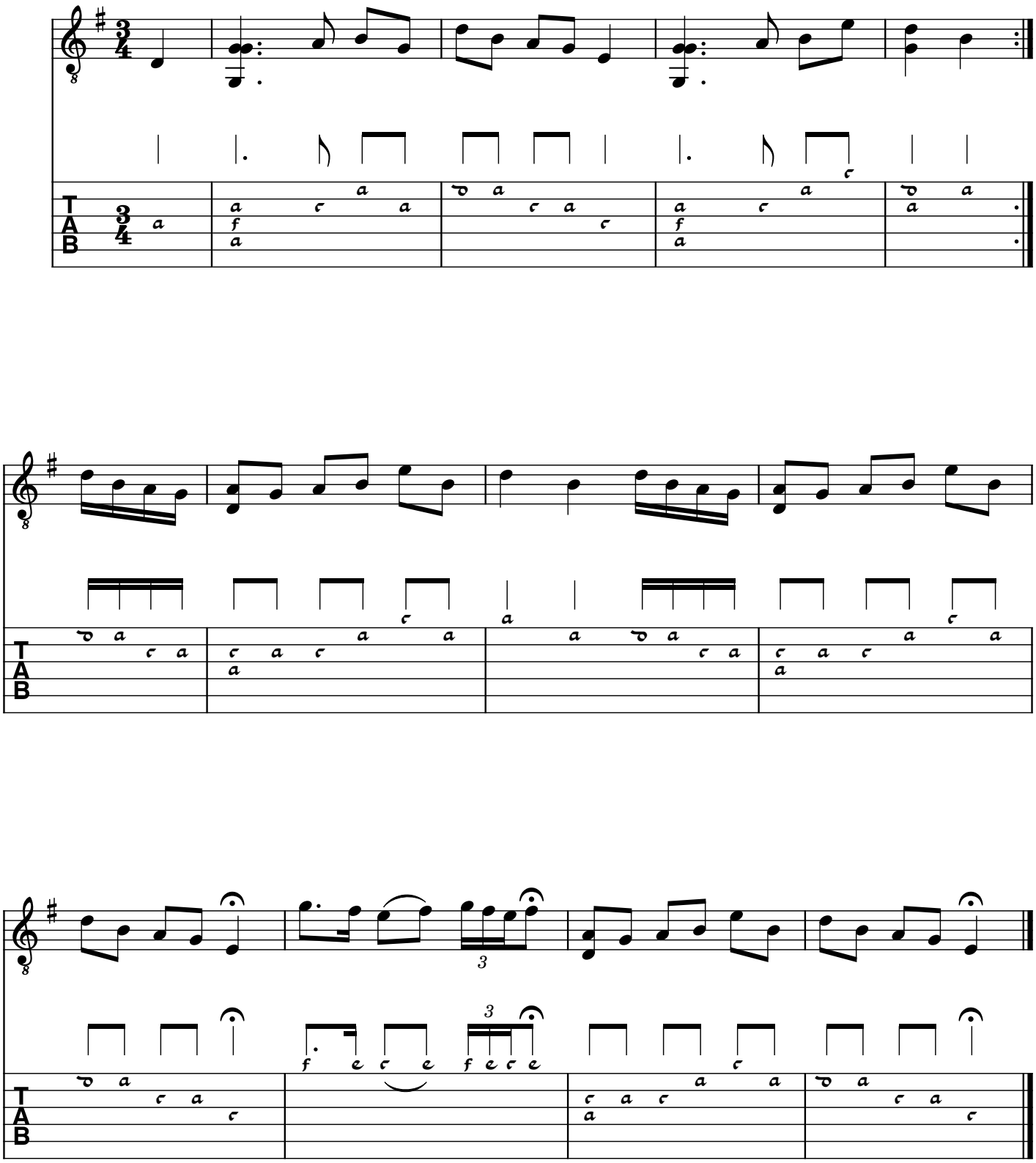
Straloch MS