Oh You Bonny Christ Church Bells

Harp Sharp

Arr. Rob MacKillop
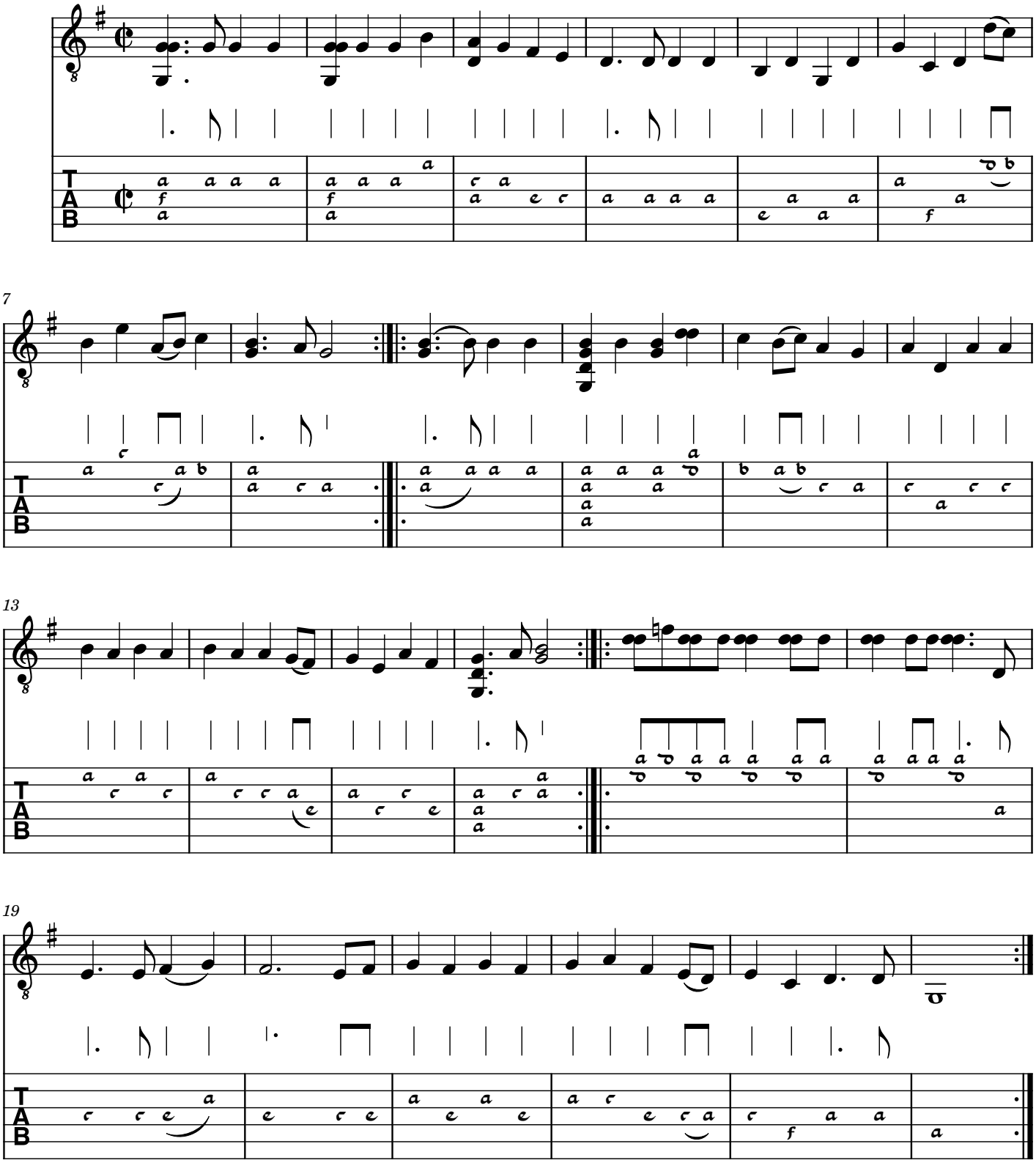
Leyden MS