

Study For Viol 3 (Treble E Minor)

♩=140

Richard Einhorn

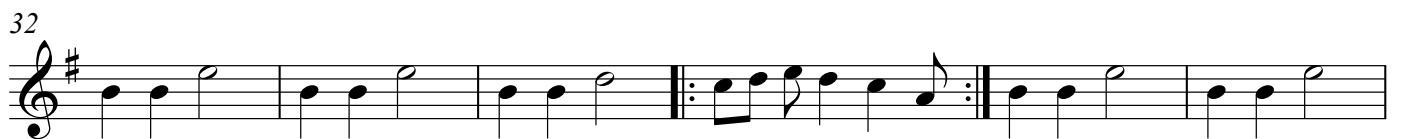
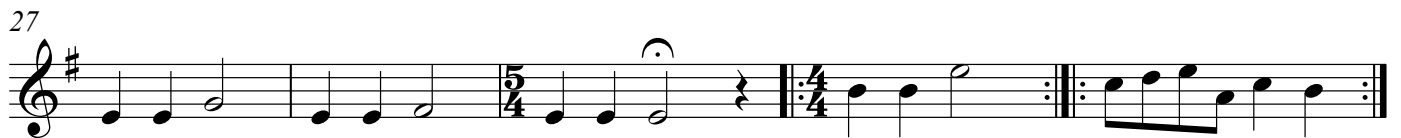
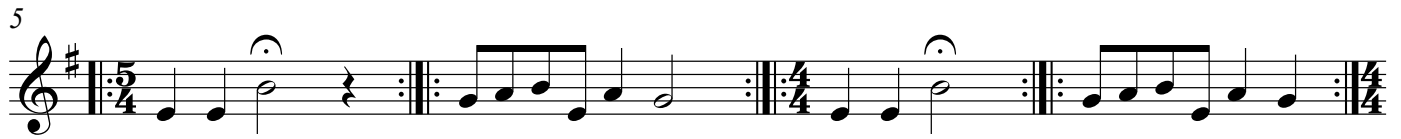
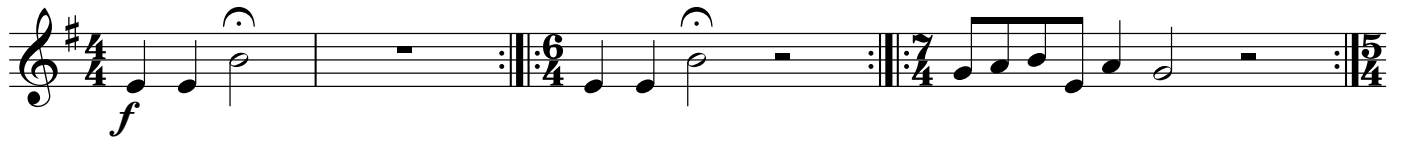

44 3x

49 3x

54 (2x)

60

66

73

80

87

3'38"